

01 North Elevation  
Scale 1:100

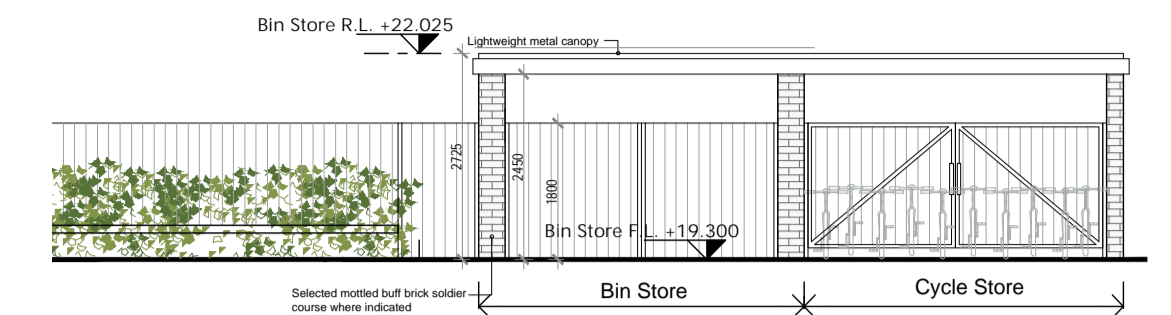

02 West Elevation  
Scale 1:100



07 Creche Bin & Cycle store West Elevation  
Scale 1:100

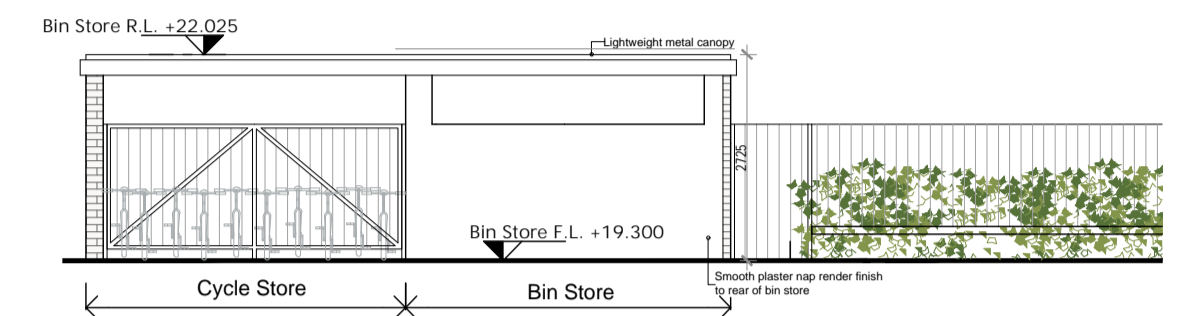

08 Creche Bin & Cycle store East Elevation  
Scale 1:100



03 East Elevation  
Scale 1:100

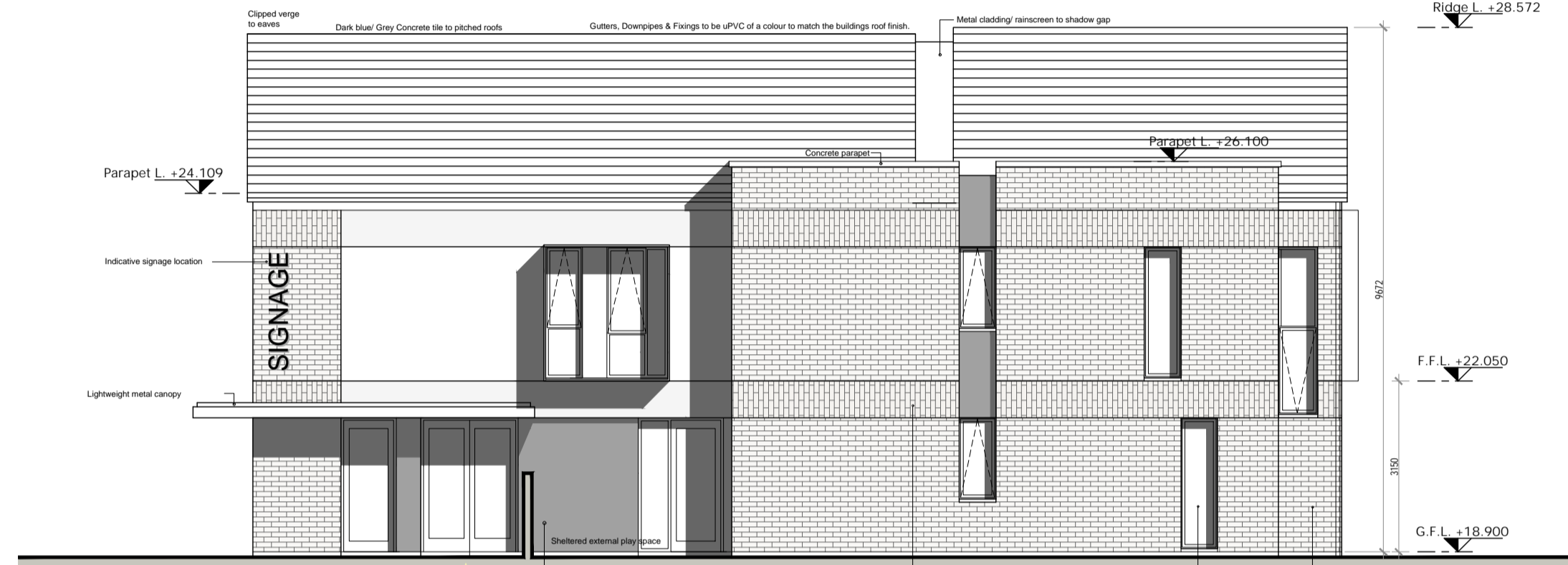

04 South Elevation  
Scale 1:100

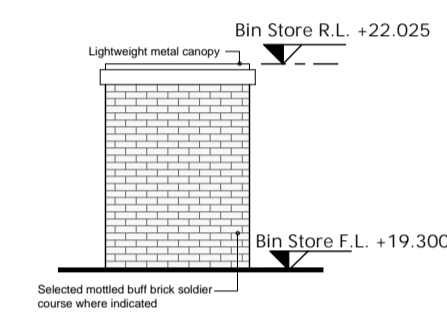

09 Creche Bin & Cycle store North Elevation  
Scale 1:100

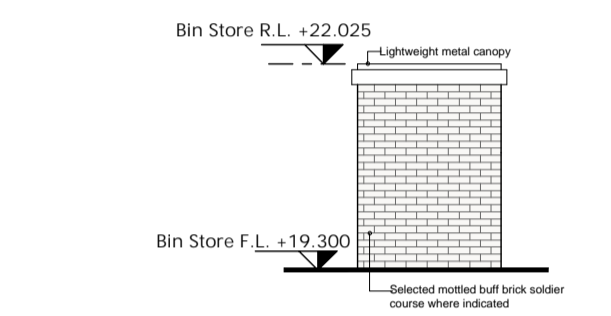

09 Creche Bin & Cycle store South Elevation  
Scale 1:100

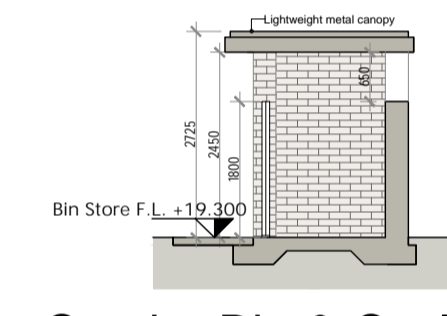

09 Creche Bin & Cycle store Section B-B  
Scale 1:100

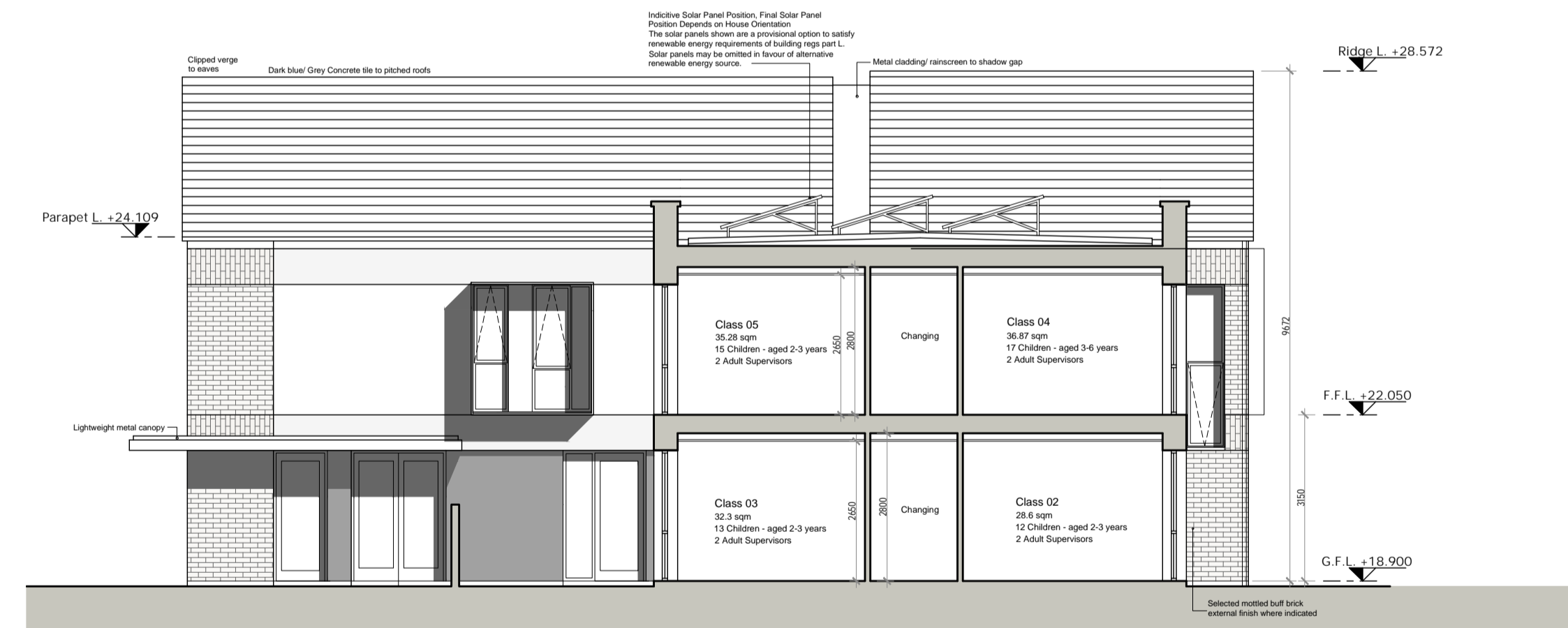

05 Creche Section A-A  
Scale 1:100

**Creche Statistics:**

Class 01	1- 2 years	- Circa 22.40sqm	08 No. Children / 2no. Adults
Class 02	2- 3 years	- Circa 28.60sqm	12 No. Children / 2no. Adults
Class 03	2- 3 years	- Circa 32.30sqm	13 No. Children / 2no. Adults
Class 04	3- 6 years	- Circa 36.87sqm	17 No. Children / 2no. Adults
Class 05	2- 3 years	- Circa 35.28sqm	15 No. Children / 2no. Adults
Class 06	3- 6 years	- Circa 29.40sqm	12 No. Children / 2no. Adults
Class 07	Afterschool	- Circa 34.20sqm	17 No. Children / 2no. Adults

**TOTAL Children/ Adults = 94 no. Children/ 14no. Adults**

**Overall site Requirement for Childcare:**

342 no. residential units on site.  
20 childcare spaces to be provided for every 75 units (Childcare regulations 2006)  
**91 no. Childcare spaces required ((342/75)\*20 = 91.2)**

**Creche Carparking requirement:**

Galway City Development plan 2017-2023 - Table 11.5 Car parking requirement 1 space for every 20 sqm of operational space.  
Overall Creche floor area: 398.8sqm -> **Operational space 288.37sqm**  
**Total Car park requirement : 14 spaces - 16 no. Provided**

**External Play space:**

Galway City Development plan 2017-2023 - Section 11.13 Childcare Facilities  
- provision of an outdoor play area for full day services at a rate of 55% of the gross floor area of the childcare facility will normally be required.  
- For sessional services, after school care/facilities and drop-in facilities the provision of open space is desirable but not an essential requirement.

Overall Creche floor area: 398.8sqm  
55% of 398.8 sqm = 219.34sqm required external playspace.  
**246.8sqm external play space provided**

THIS DRAWING TO BE READ IN CONJUNCTION WITH ARCHITECT'S DRAWINGS, CONSULTANT ENGINEER'S DRAWINGS AND SPECIFICATIONS.

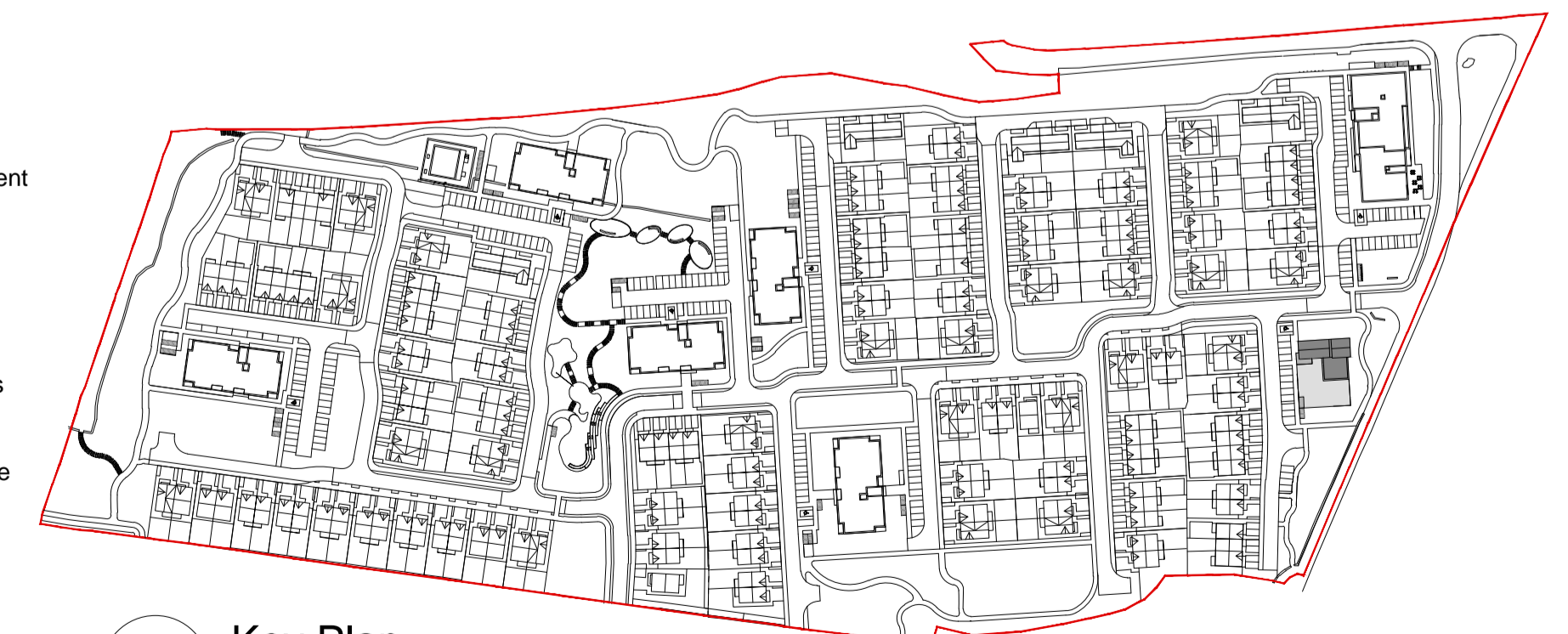

06 Key Plan  
N.T.S.

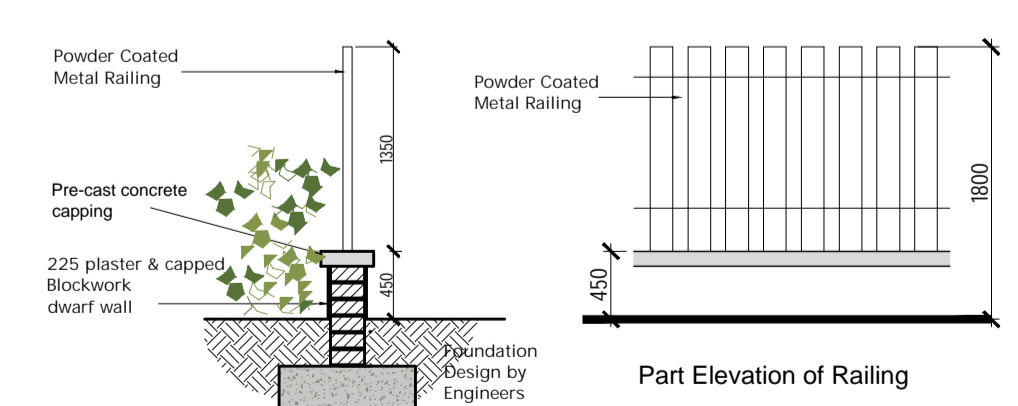

06 Section C-C  
Typical boundary detail to secure play space  
Scale 1:50

**CONDITIONS OF USE OF THIS DRAWING:** 1. The use of or reliance upon this drawing shall be deemed to be acceptance of these conditions of use unless otherwise agreed in writing, such written agreement to be sought from and issued by the Architects prior to the use or reliance upon this drawing. 2. O'Neill O'Malley Ltd., their agents, Architects, employees or directors shall not be liable for any loss damage or injury consequential or otherwise, howsoever caused for failure to comply with any or all of these conditions. 3. This drawing, the design and contents contained herein are copyright, all rights reserved. No part hereof may be copied or reproduced partially or wholly in any form whatsoever without the prior written consent of the copyright owners O'Neill O'Malley Ltd. 4. The client is granted a copyright license to use this drawing and its contents for the purpose of which the drawing has been prepared. If this drawing has been prepared for construction purposes the license will only be valid for a single three dimensional reproduction and shall expire once a single reproduction has occurred. Such a license only passes to the Client on payment of Architects fees in full and in any event the license cannot be assigned without the prior written consent of O'Neill O'Malley Ltd. 5. Do not scale off this drawing. Figure metric dimensions only should be taken off this drawing. Imperial dimensions, if any, contained on this drawing are given for illustration purposes only. 6. This drawing is to be relied upon only for the purposes for which it was prepared. This drawing is not to be relied upon for construction purposes and no implied or expressed warranty is given as to the suitability for construction purposes unless the drawing is stated to be for construction purposes. 7. All contractors, whether man or sub-contractors, must visit the site and are responsible for taking and checking any and all dimensions and levels that relate to the works. 8. Where this drawing contains discrepancies in relation to other relevant documents, such discrepancies shall be brought to the attention of the Architects who shall issue a written instruction as to which information is to be followed, and until such Architects instruction has been issued any work carried out on foot of the discrepancies shall be unauthorised. 9. References to National standards, whether to Irish (IS) British (BS) or otherwise, or codes of practice (CP) shall be deemed to refer to the relevant standard or code current at the date of issue of the drawing not withstanding any reference to the contrary or to any earlier standard. 10. Any reference to the 'Architect' or 'Architects' on this or any other relevant document shall be construed to apply to a director of O'Neill O'Malley Ltd. who has been nominated as the partner-in-charge or to the nominated project Architect but only while such Architect remains in the employment of O'Neill O'Malley Ltd. 11. Any questions as to the meaning or application of these conditions shall be submitted in writing to the Architect for his ruling and such a ruling shall be conclusive as to the meaning or application of these conditions. 12. All information shown relating to existing structure and construction detail is preliminary and subject to 'opening up' and confirmation by the contractor. Any discrepancies are to be referred to the Architect. 13. Proprietary items shall be fixed in strict accordance with manufacturers instructions. 14. Sizes of proprietary items shall be checked with manufacturer and checked for compliance with design detail. 15. Contractor is responsible for procuring any proprietary items required/specified with due attention to 'lead-in' times ensuring compliance with programme dates.

No.	Date	Comments	By

REVISIONS

No.	Date	Comments	By

REVISIONS

Scale: 1:100  
Drawing Purpose: PLANNING  
Project: Proposed Multi-use Development at Rosshill, Galway Kegata Ltd.  
Date: December 2019  
Client: Drawn by: SOF  
Checked by: JON  
Paper size: A3  
File path: CTB file: LTScale:

File Ref: 3.09  
Subject: CRECHE ELEVATIONS & SECTION  
Project No: 18128  
Drawing No: 3281  
Rev: -  
Gallions Hotel, Gallions Road, London E16 2GS  
United Kingdom  
T: +44 (0)78 80906678  
E: info@onom.ie  
W: onom.ie  
Technology House, Galway Technology Park, Parkmore, Galway, Republic of Ireland  
T: +353 (0)91 771033  
E: info@onom.ie  
W: onom.ie



CRECHE ELEVATIONS & SECTION